The Glad Eye
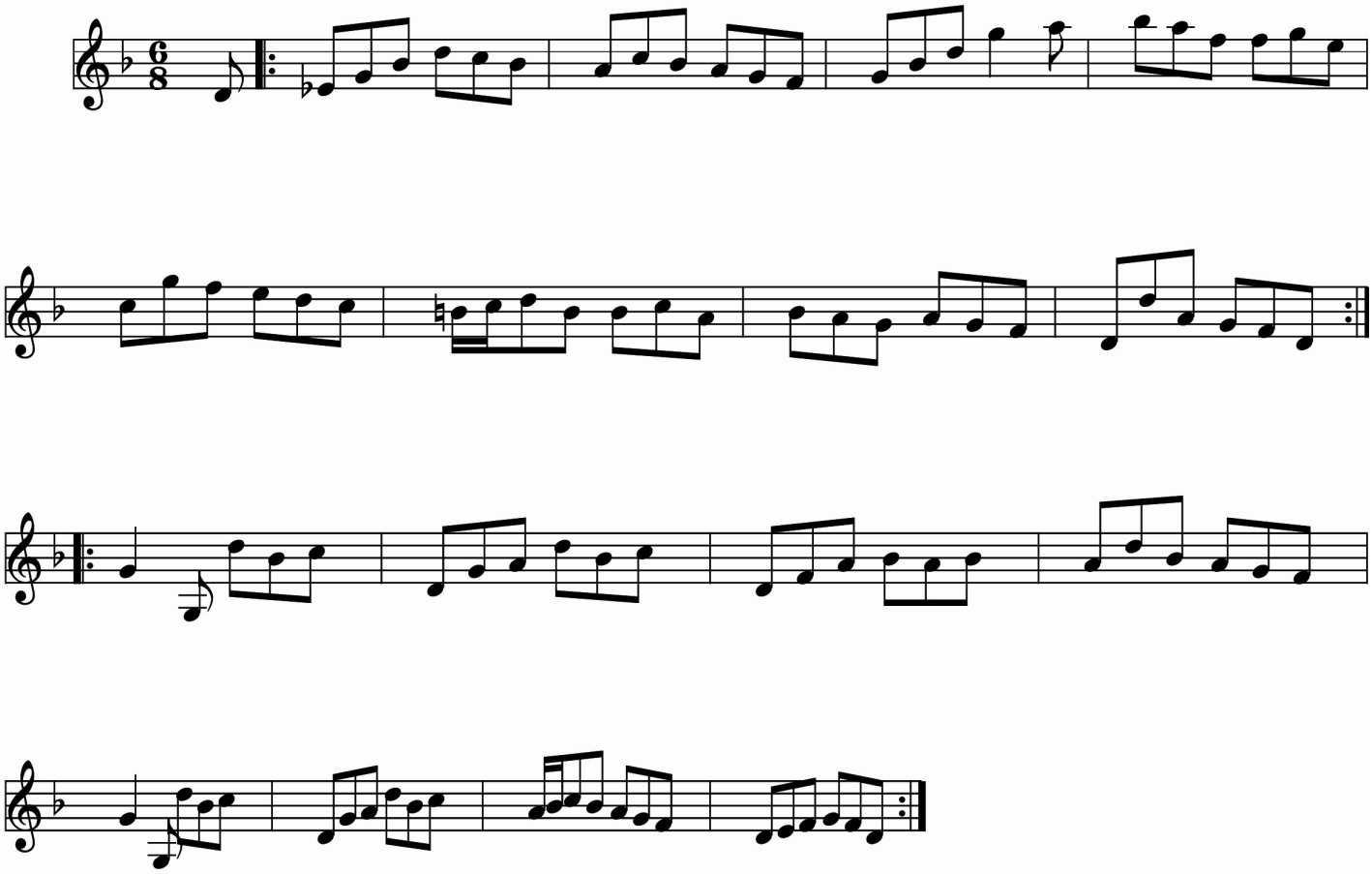
jig